

FRONT ELEVATION

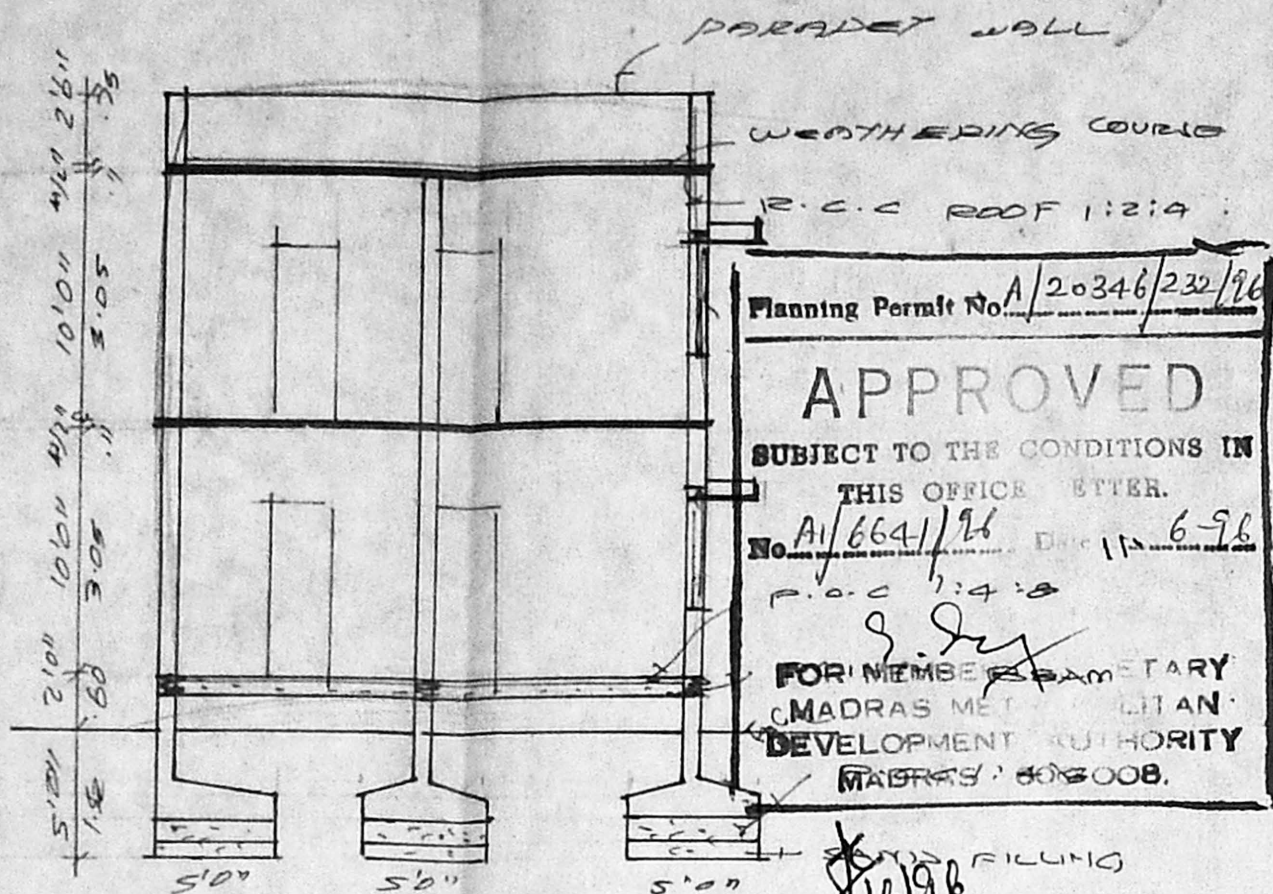

SECTION ON 'AB'

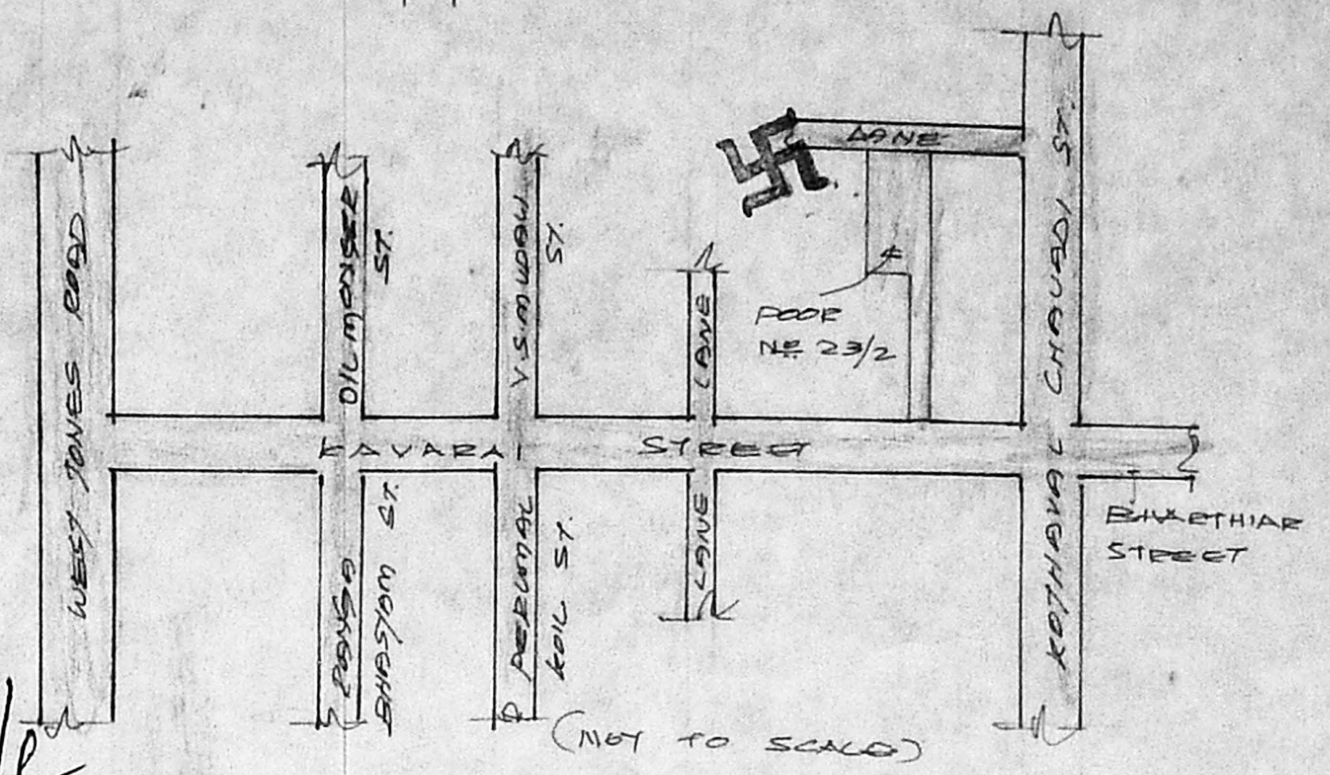

KEY PLAN

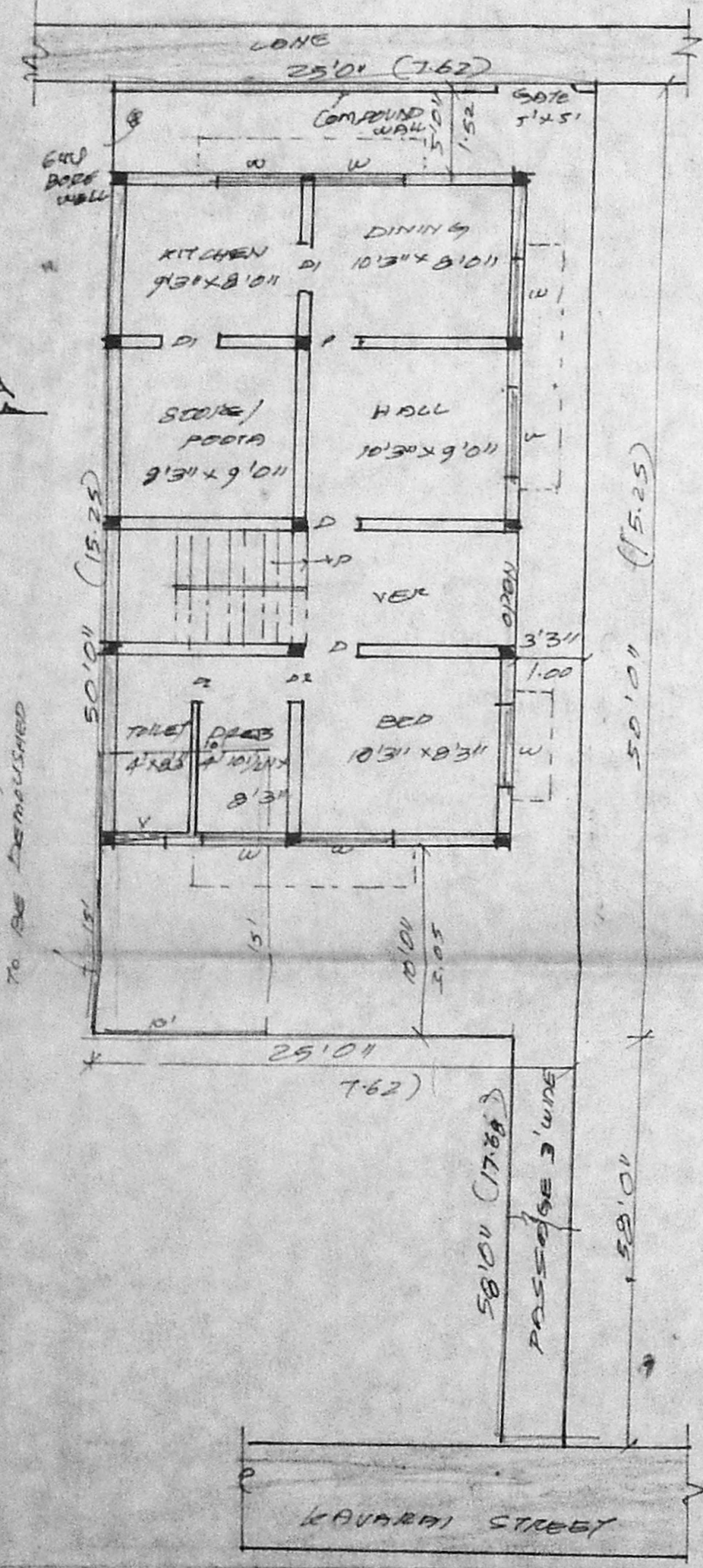

SITE/GROUND FLOOR PLAN

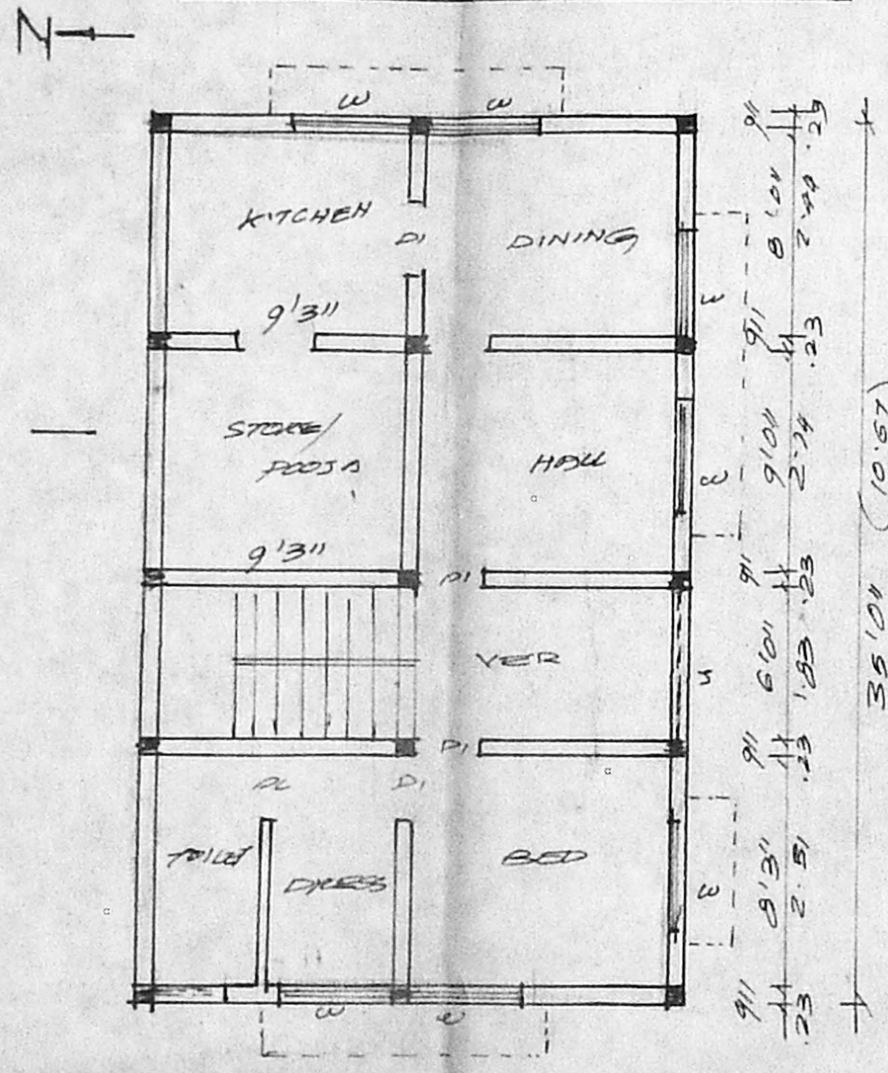

FIRST FLOOR PLAN

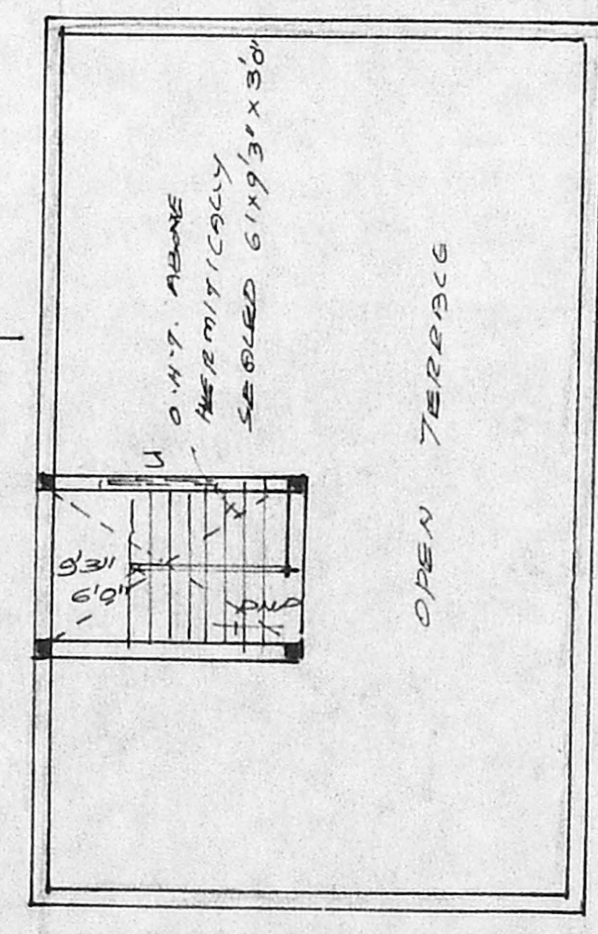

TERRACE FLOOR PLAN

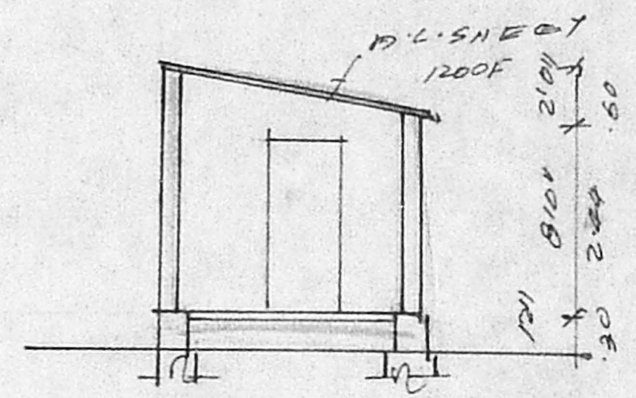

SECTION ON 'CD'

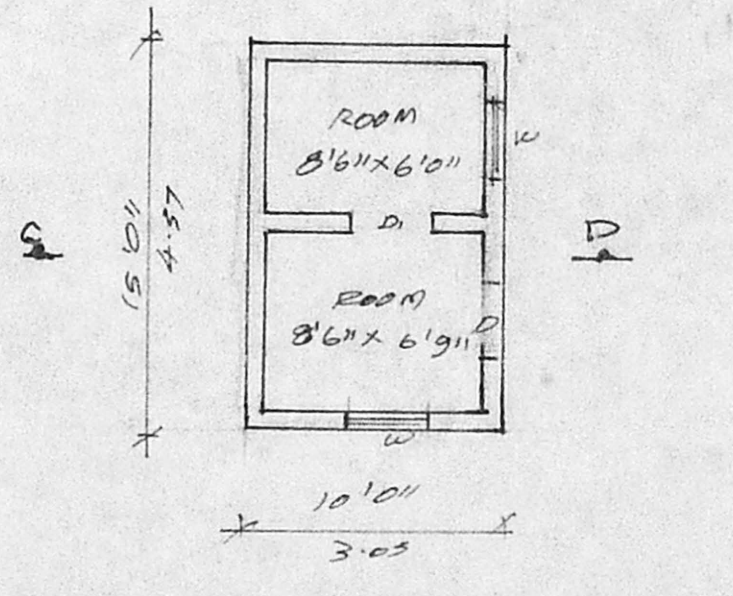

PLAN OF DEMOLITION

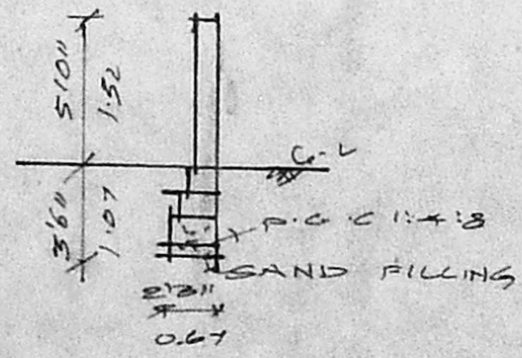

SECTION OF COMPOUND WALL

AREA STATEMENT:

PLOT EXTENT:	1250.00 SFT
GROUND FLOOR:	761.25 "
FIRST FLOOR:	761.25 "
TOTAL AREA:	1522.50 "
PLOT COVERAGE:	60.90%
F.S.T.	1:21

SCHEDULE OF JOINERIES:

D	DOOR	3'3" x 7'0"
DI	DOOR	3'0" x 7'0"
DL	DOOR	2'6" x 7'0"
W	WINDOW	5'0" x 5'0"
V	VENTILATOR	3'0" x 2'0"
J	JALRY	6'0" x 4'6"

PLAN SHOWING THE DEMOLITION OF EXISTING BUILDINGS AND PROPOSED CONSTRUCTION OF A RESIDENTIAL BUILDING AT DOOR NO 23/2 OF KAVARI STREET BEARING T.S. NO. 84 PT. BK. NO. 30 OF SAIDAPET REVENUE VILLAGE, SAIDAPET, MADRAS - 15 DN. NO. 135

COLOUR INDEX:

PROPOSAL:	○
ROAD:	○
BOUNDARY:	○
DEMOLITION:	○

SCALE 1:100

OWNER:  
S.D. Shanmugam

L. SURVEYOR:  
ER. K. VENUGOPAL REDDIE  
LICENSED SURVEYOR  
CLASS-I NO. 320  
CORPORATION OF MADRAS  
3, NEELAKANDAN ST.  
NUNSOMBAKKAM, MS-34